Compositions for the Piano by L. M. Gottschalk

Miserere from Il Trovatore. (Verdi.)	Paraphrase de concert. Op. 52	1.00
do.	Four hand arrangement by the Author	1.25
Morte!	She is Dead! (Lamentation.) Op. 60	.60
Murmures Eoliens.	Eolian Murmurs. Op. 46	1.25
Oberon Overture. (von Weber.)	Transcribed for four hands. (Posthumous)	2.00
Orfa.	Grande polka de salon	.60
Pasquinade.	Caprice. Op. 59	.75
do.	Arranged for concert performance by Rafael Joseffy	1.00
do.	Four hand arrangement by H. Rupp	1.00
Pastorella e Cavaliere.	The Young Shepherdess and the Knight. (Caprice.) Op. 32	1.00
Pensée Poétique.	Poetic Thought. Op. 62	.60
Pensive Polka Redowa.		.60
Printemps d'Amour.	Mazurka. (Caprice de concert.) Op. 40	1.00
do.	Four hand arrangement by the Author	1.00
Radieuse.	Grande valse de concert for four hands	1.50
do.	Solo arrangement by H. Maylath	1.00
Réponds-moi.	Caprice brillante. (Danse Cubaine.) Op. 50	.60
do.	Four hand arrangement by the Author	1.00
Ricordati.	Meditation. Op. 26	.60
Scherzo-Romantique.	(Posthumous)	1.00
Scintilla, La.	The Spark (L'Etincelle). (Mazurka sentimentale.) Op. 21	.60
do.	Four hand arrangement by the Author	.75
Serenade.	Le Mancenillier. Op. 11	.60
Sixth Ballade.	Op. 85. (Posthumous)	.75
Solitude.	Op. 65	.60
Sospiro.	Valse poétique. Op. 24	.75
Suis-Moi!	Follow Me! (Caprice.) Op. 45.	.75
Tournament Galop.		1.00
Tremolo.	Grande étude de concert. Op. 58	1.25
Union, The.	L'Union. (Paraphrase de concert.) Op. 48	1.50
Water Sprite, The.	Polka de salon	.75
William Tell Overture. (Rossini.)	Transcribed for four hands	2.50

(For *America* to *Marguerite* see separate list.)

BOSTON
OLIVER DITSON COMPANY
New York
C. H. DITSON & Co
Chicago
LYON & HEALY.

A mon eminent et cher ami, Arthur Napoléon

TREMOLO

(GRANDE ETUDE DE CONCERT)

Edited and fingered by John Orth

LOUIS MOREAU GOTTSCHALK
Op. 58

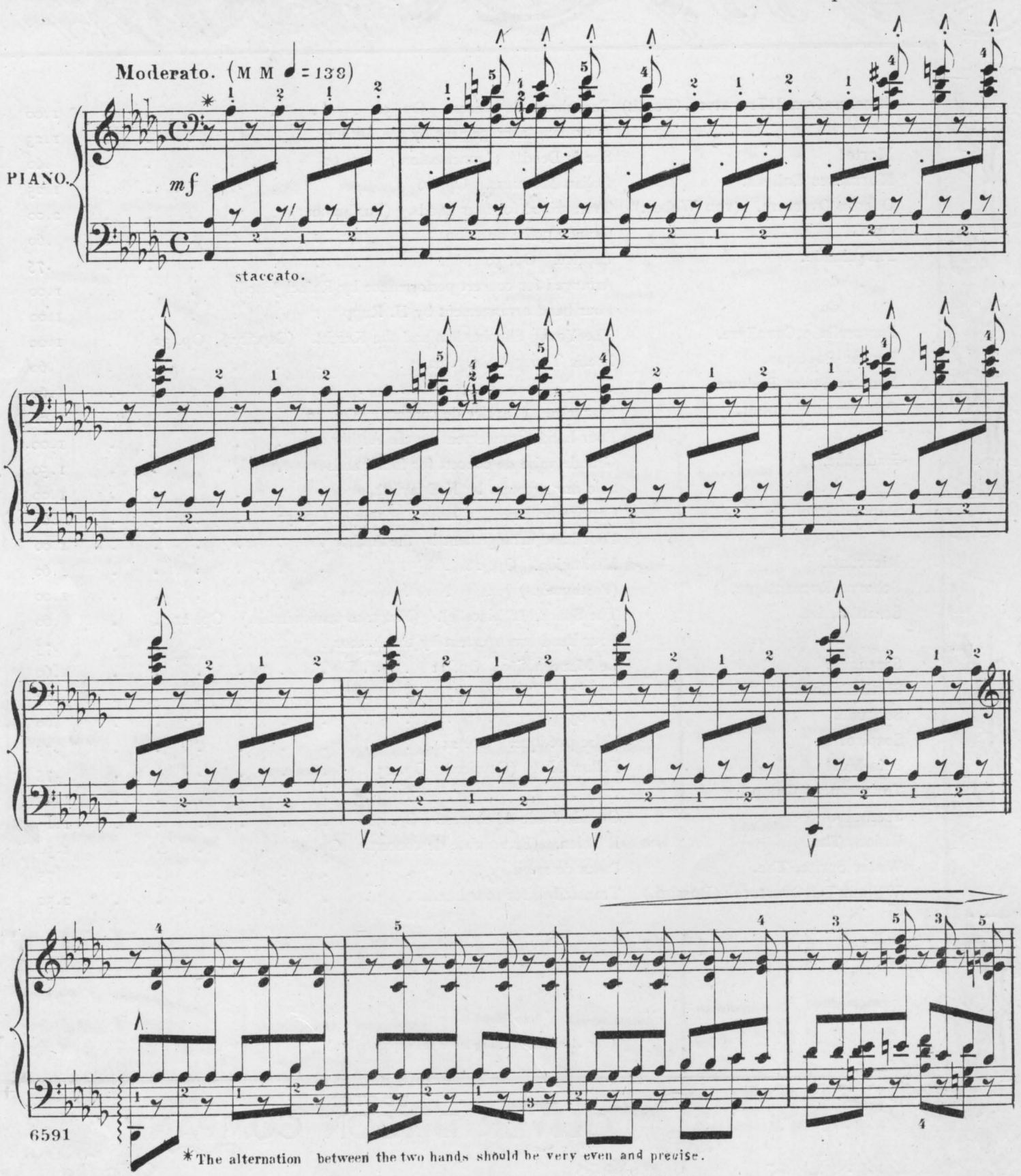

6591

*The alternation between the two hands should be very even and precise.

Copyright MCMXIII by Celestine Louise Gottschalk

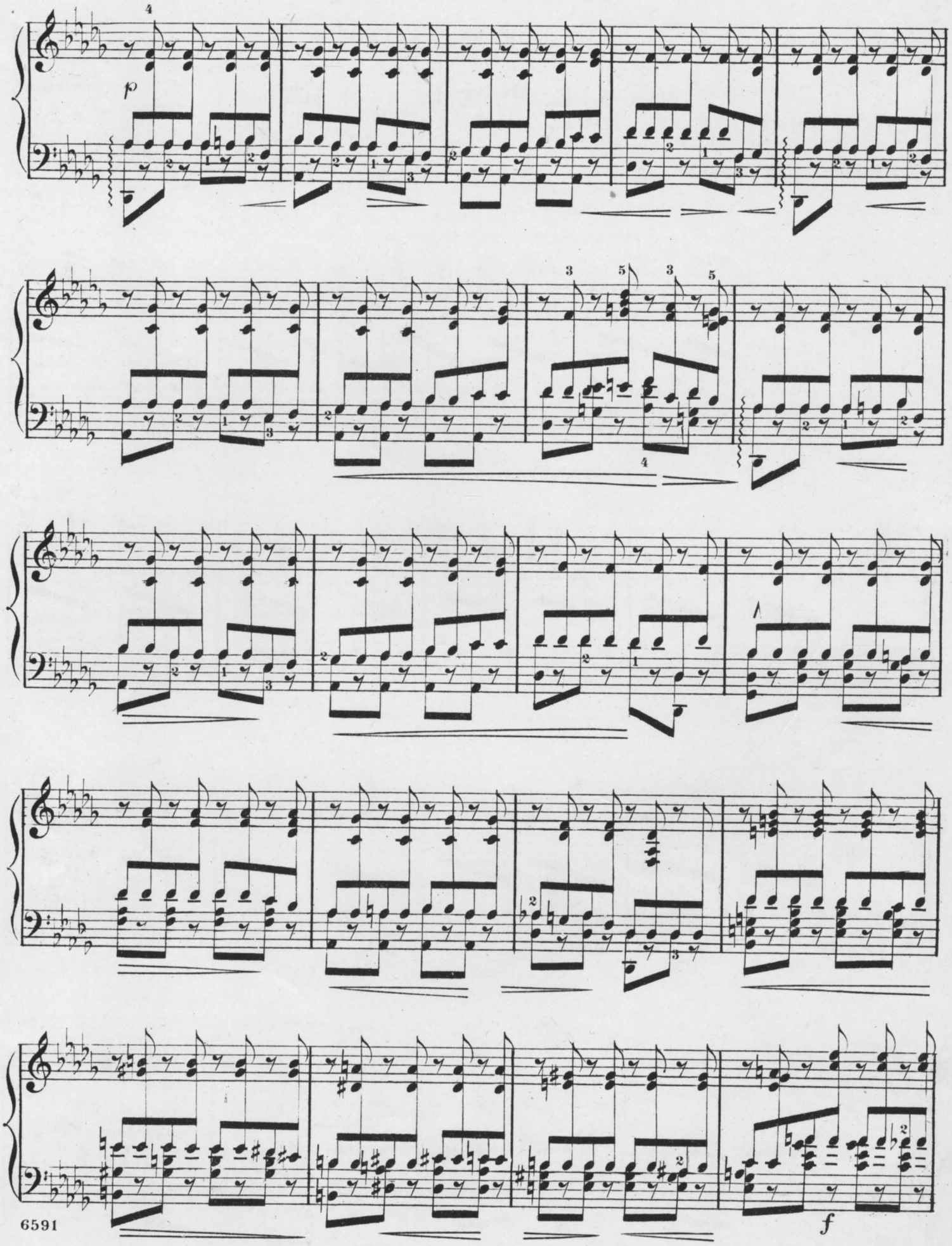
p
f

dim.

f dim. poco a poco. *p*

mf

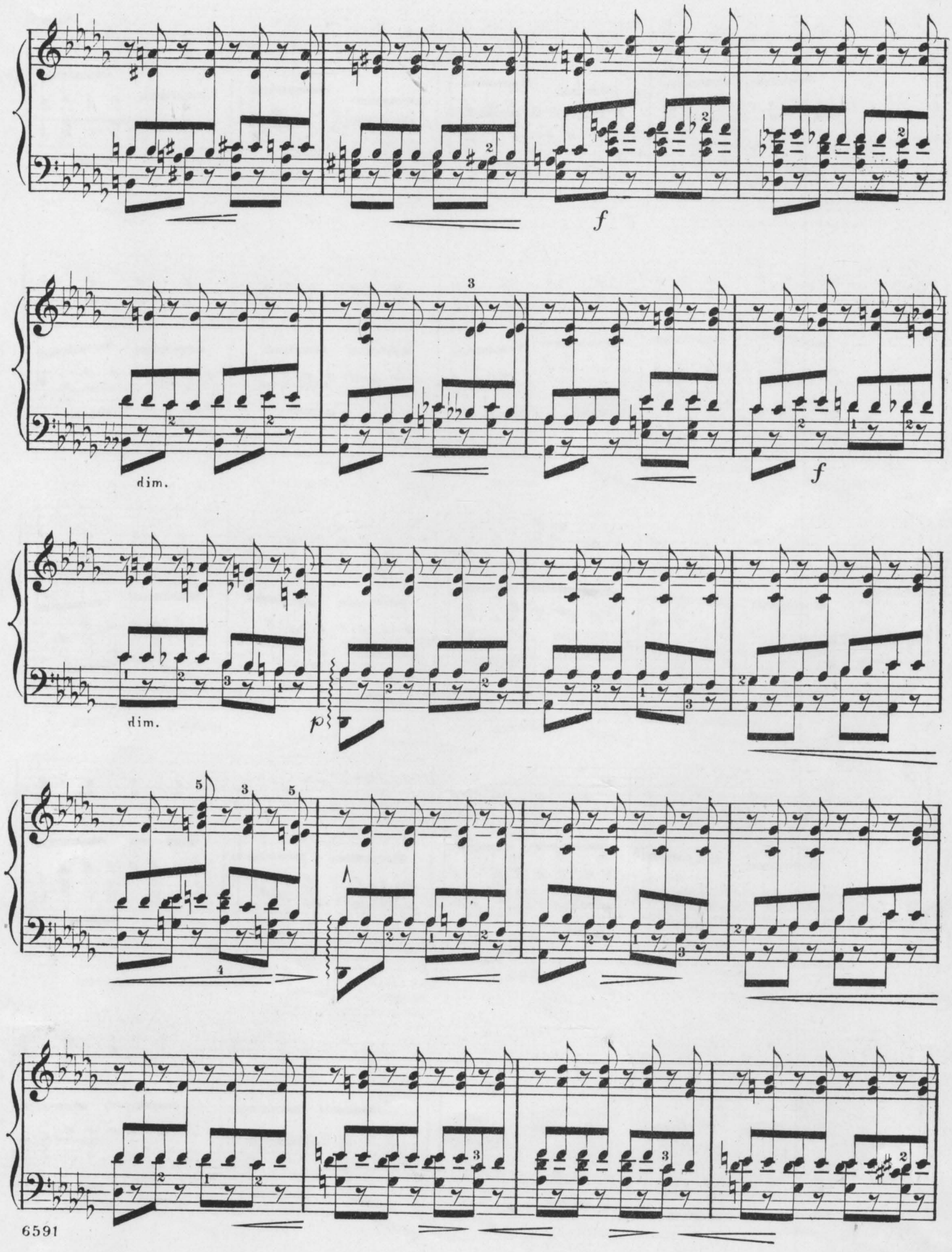
f
dim.
f
dim.
p

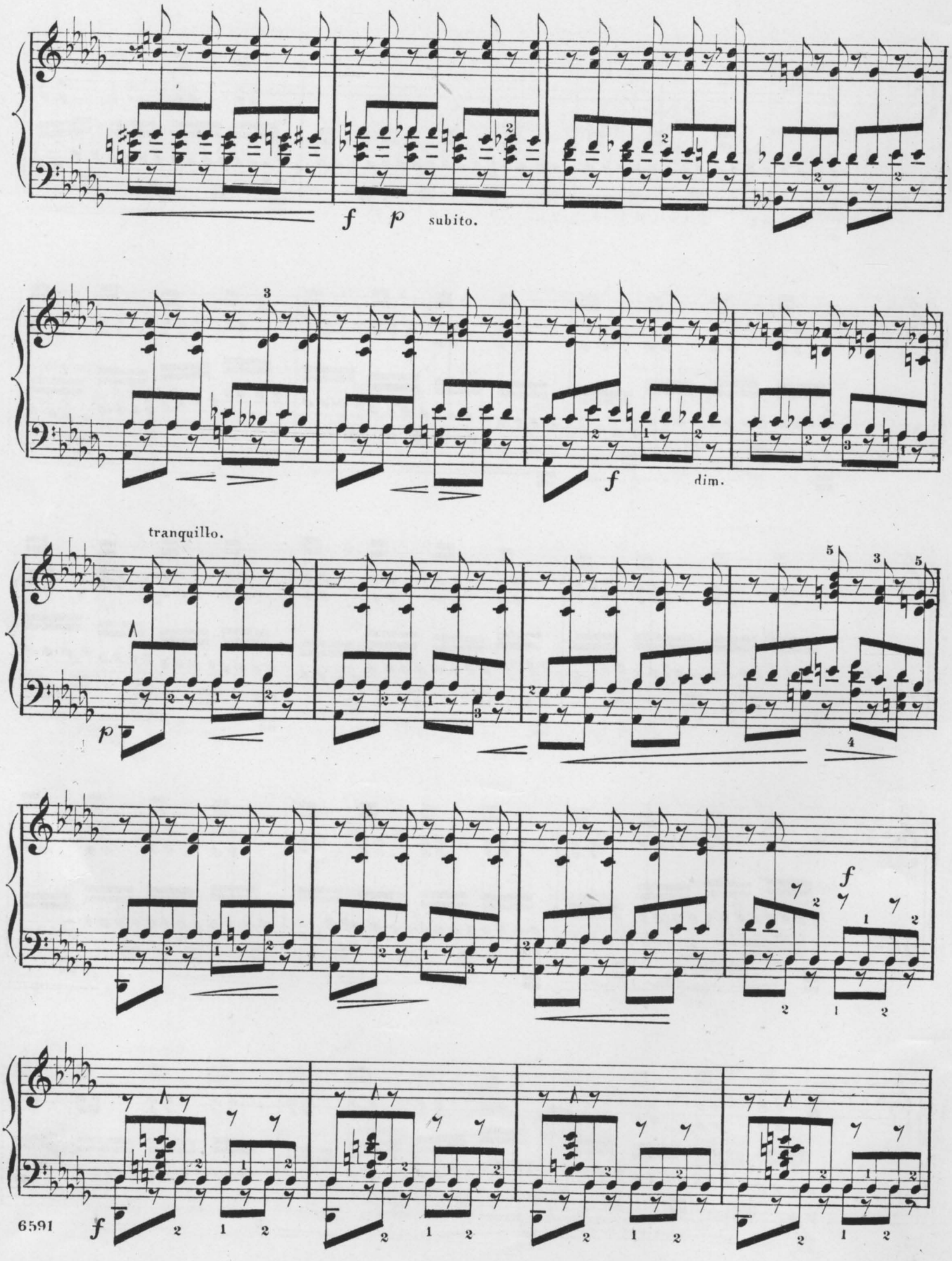
f p subito.
f dim.
tranquillo.
p
f
f

tranquillo.

con espress.

espress.

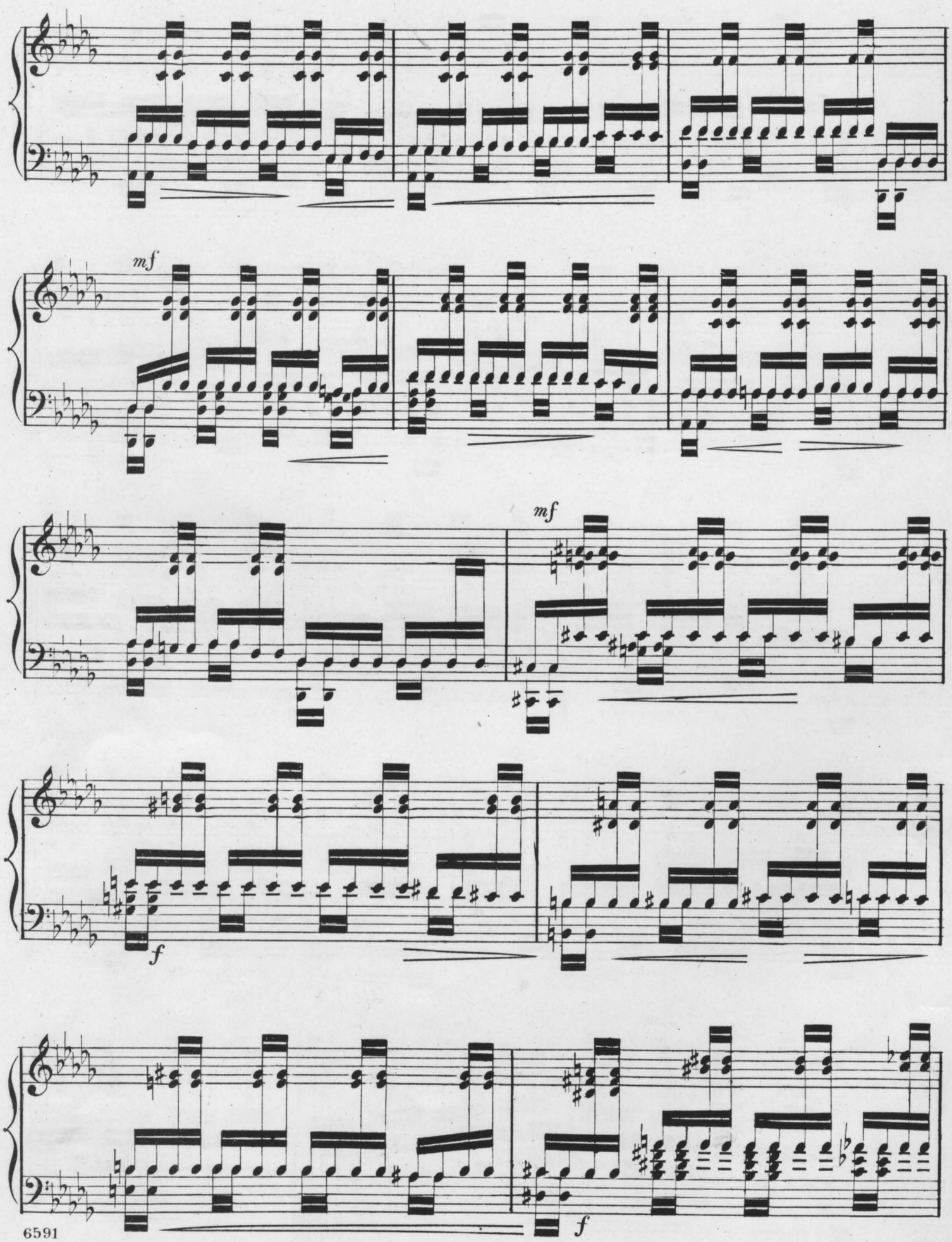
mf
mf
f
f

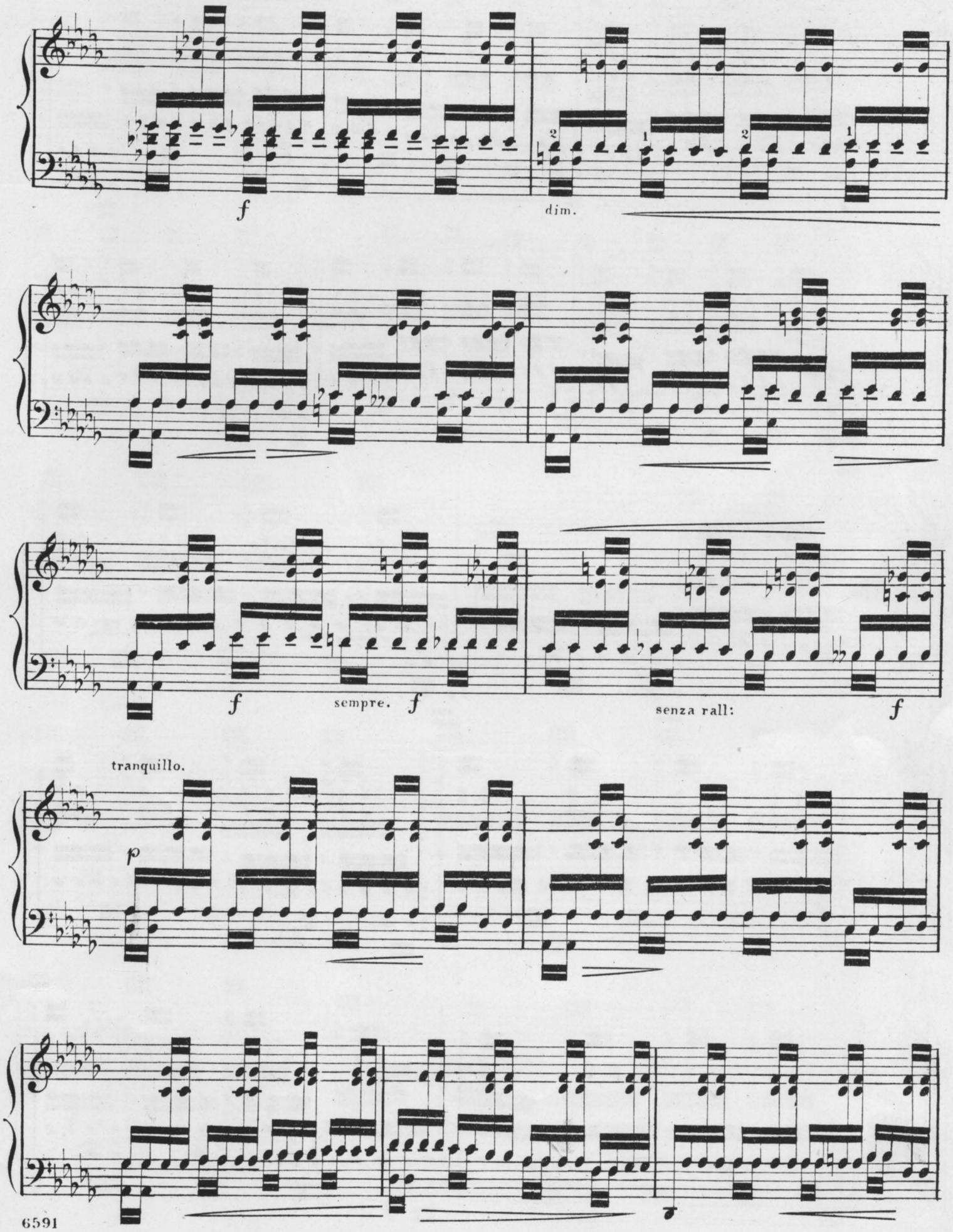
f
dim.
f
sempre. f
senza rall:
f
tranquillo.
p

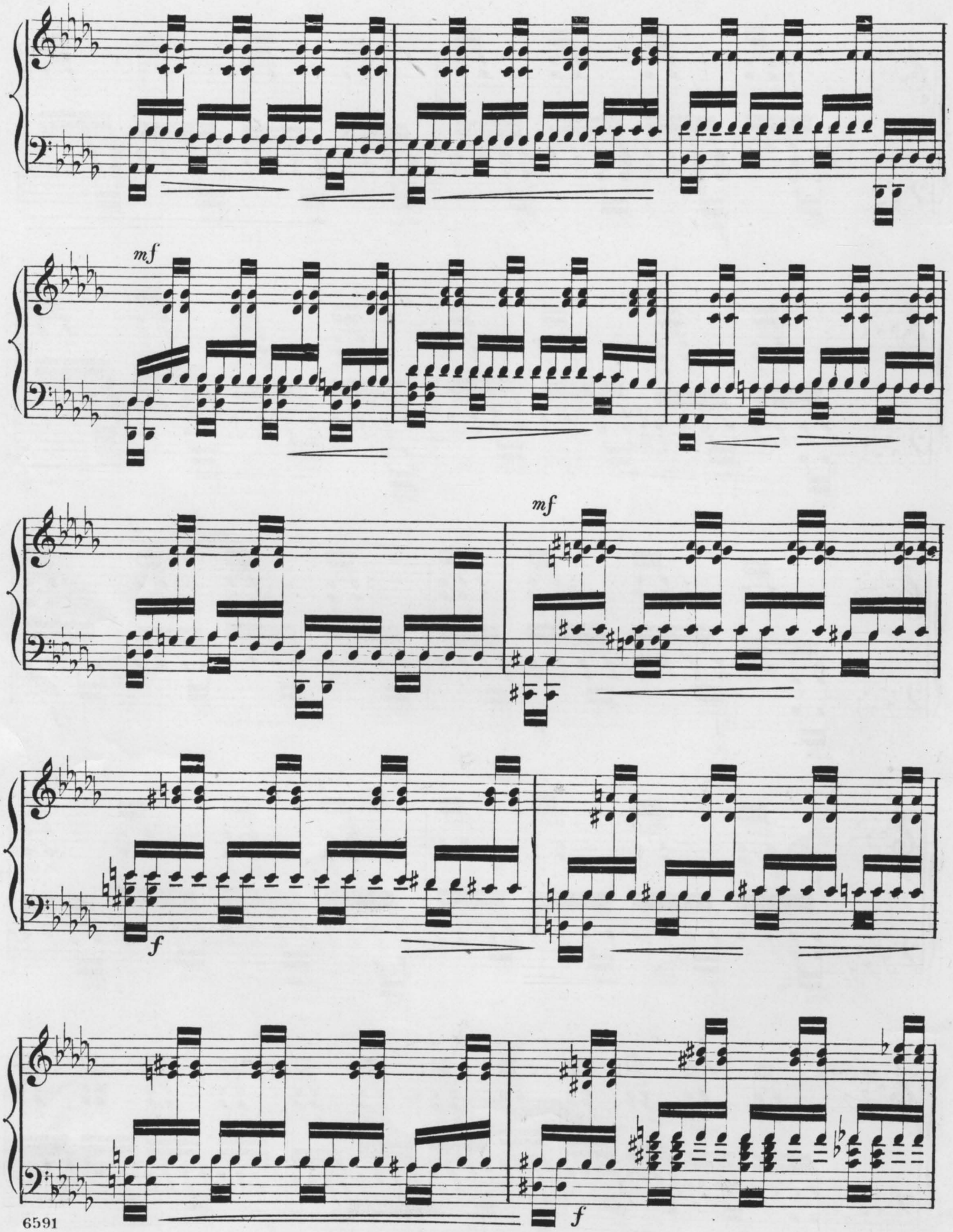
mf
mf
f
f

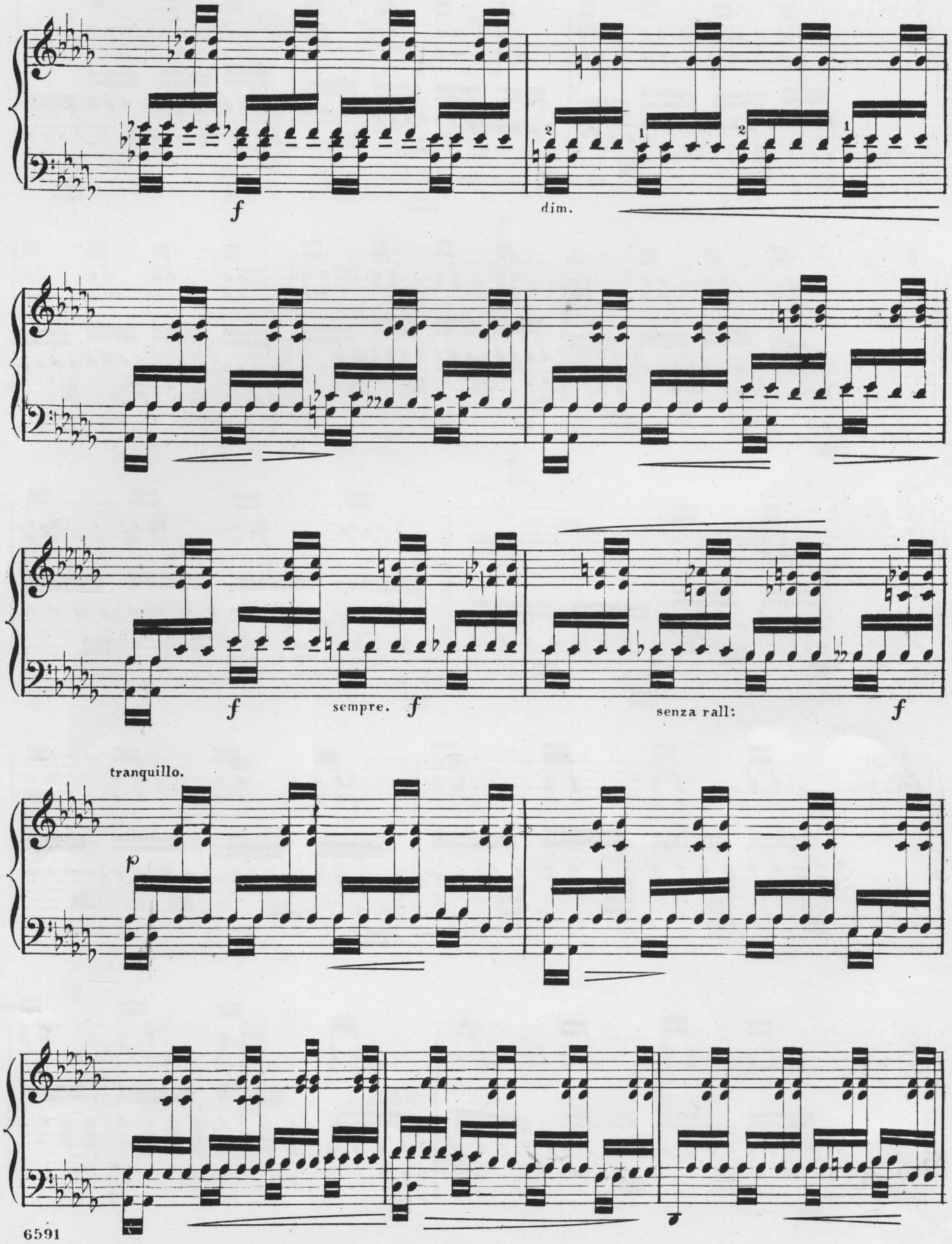
f
dim.
f
sempre.
f
senza rall:
f
tranquillo.
p

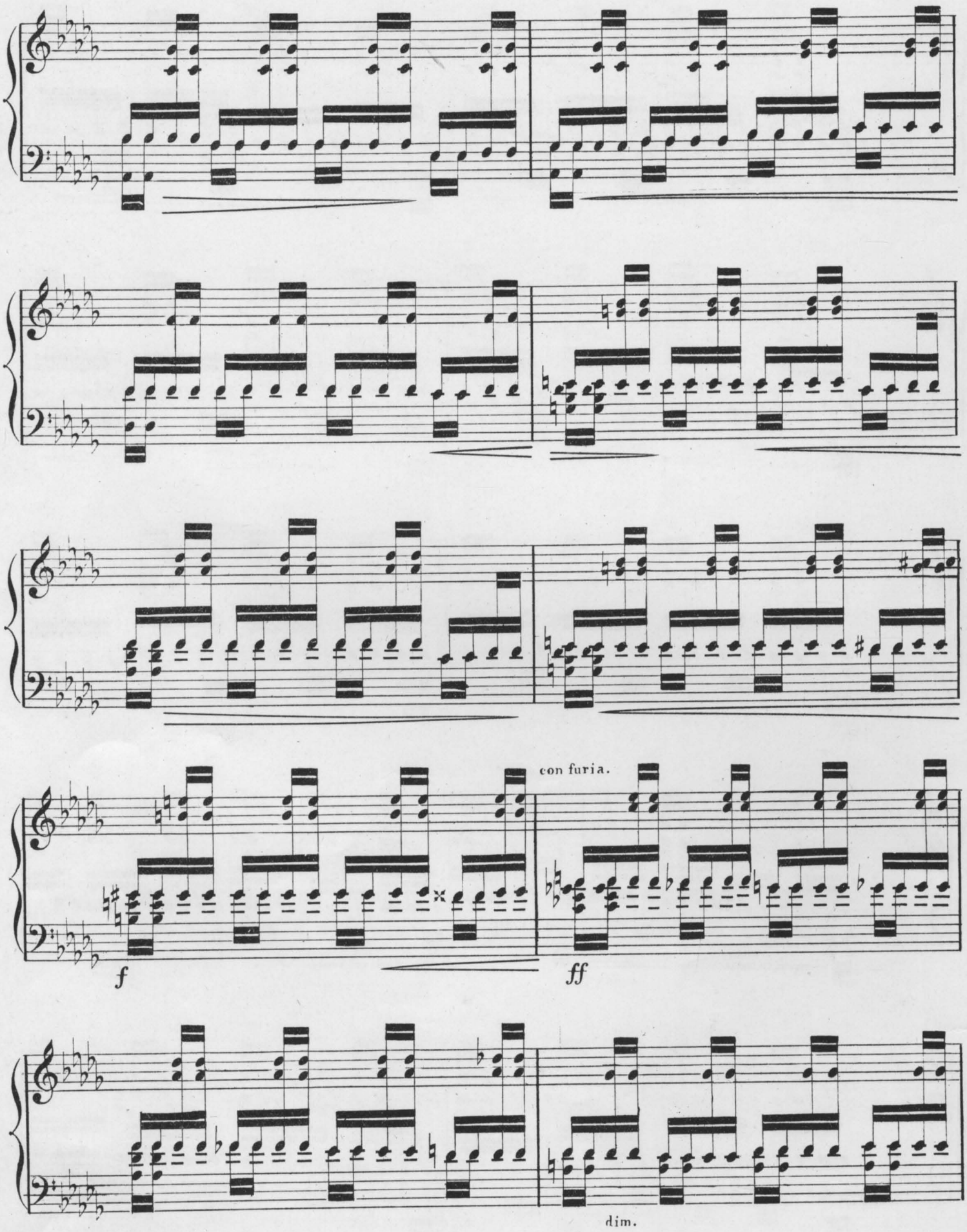
con furia.
f
ff
dim.

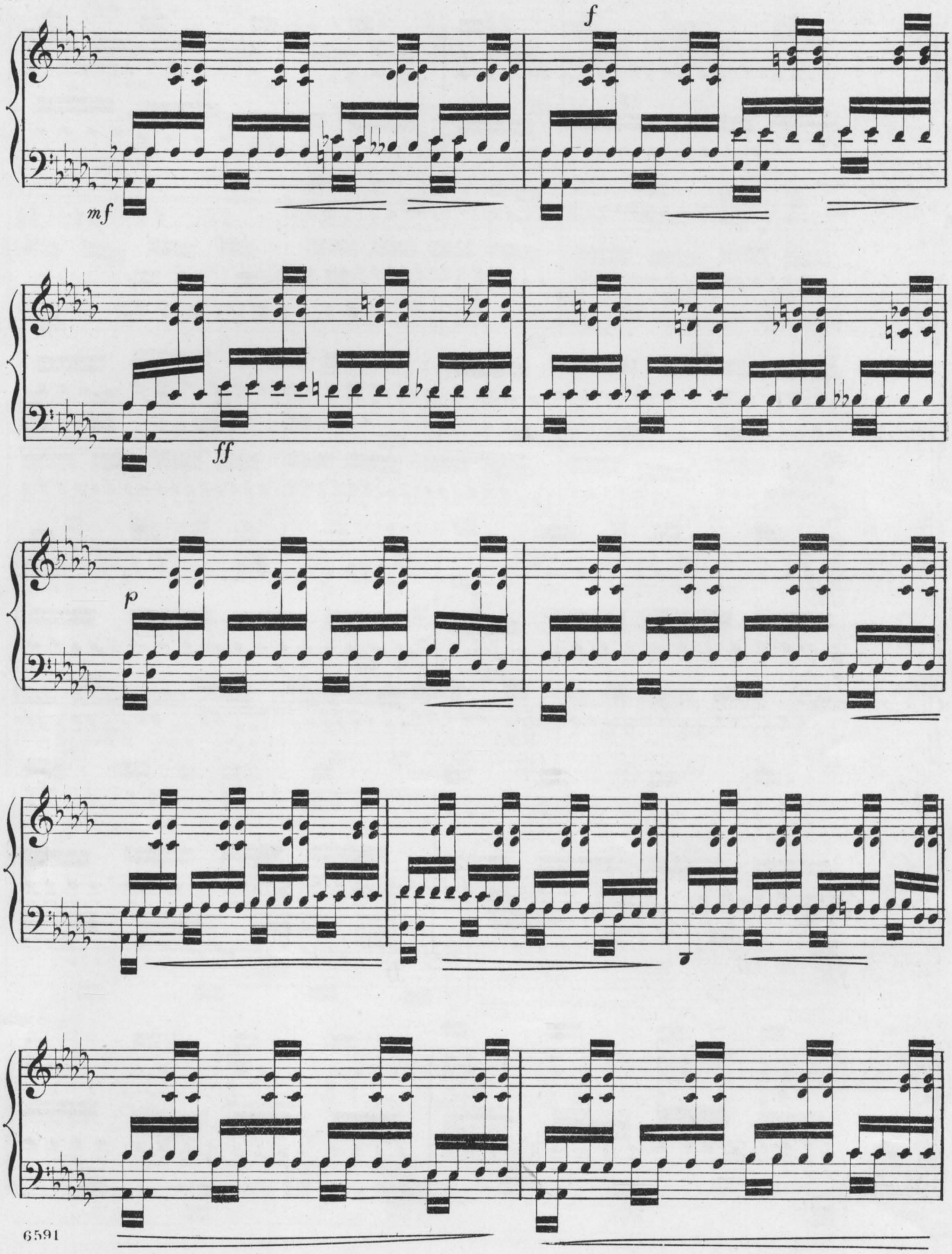
mf
f
ff
p

The first time *mf*, the second time *ff*

crescendo jusque à la fin.

f

f

furioso. con tutta la forza.

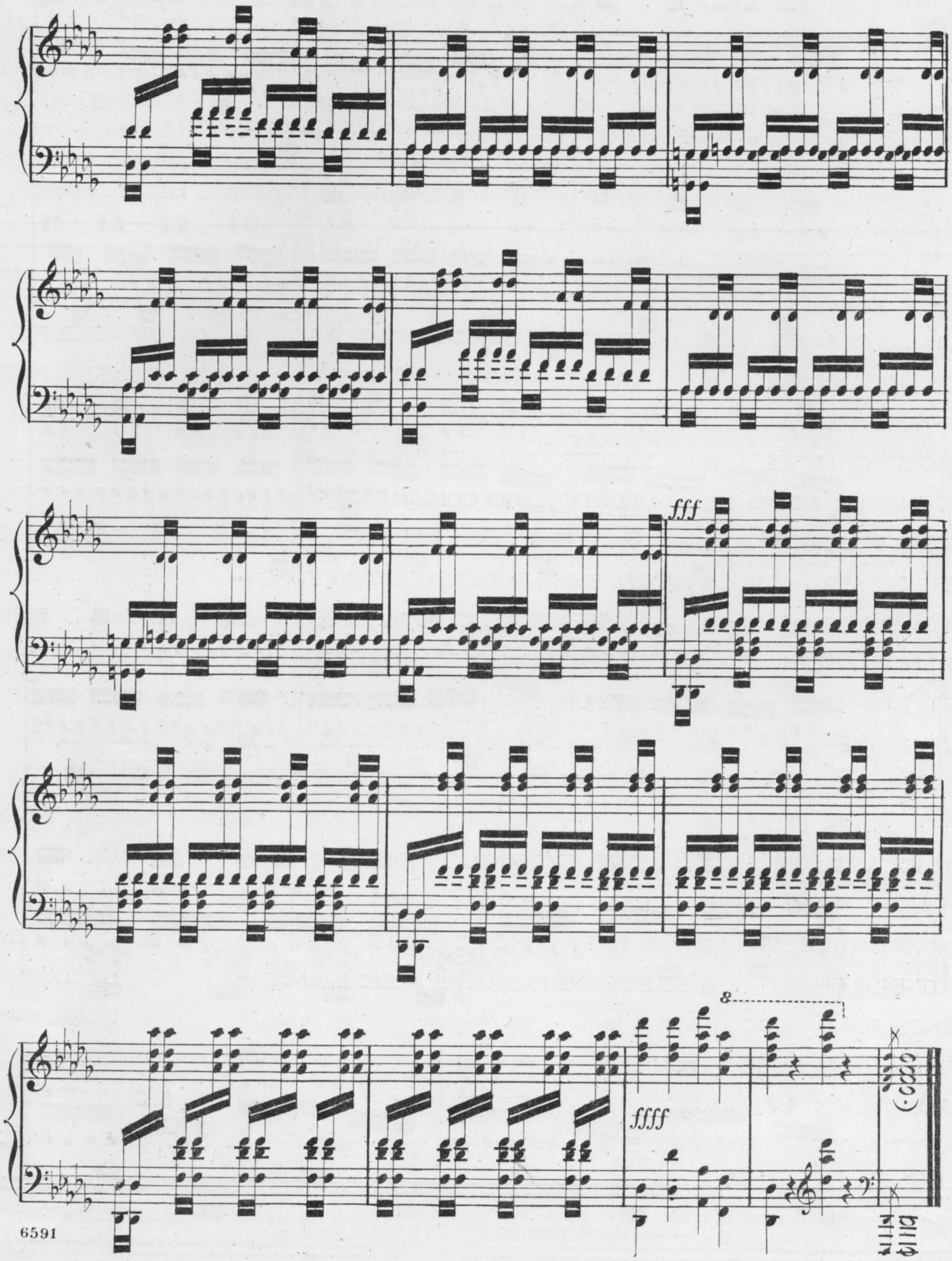

The Musicians Library

This notable series has been planned to embrace all the masterpieces of song and piano literature; to gather into superbly-made volumes of uniform size the best works of the best composers, edited by men of authority. Each volume contains the best obtainable authentic portrait of the composer or composers represented; with the music is given, as far as known, the date of composition, and the contents, where possible, are arranged chronologically. Each volume is independent, complete in itself, and sold by itself. These features make the MUSICIANS LIBRARY unique.

PIANO · VOLUMES · ISSUED

COMPOSER	TITLE	EDITOR
BACH, JOHANN SEB.	SHORTER PIANO COMPOSITIONS	DR. EBENEZER PROUT
BACH, JOHANN SEB.	LARGER PIANO COMPOSITIONS	DR. EBENEZER PROUT
BEETHOVEN, L. VAN	PIANO COMPOSITIONS · TWO VOLUMES	EUGEN D'ALBERT
BRAHMS, JOHANNES	SELECTED PIANO COMPOSITIONS	RAFAEL JOSEFFY
CHOPIN, FRÉDÉRIC	FORTY PIANO COMPOSITIONS	JAMES HUNEKER
CHOPIN, FRÉDÉRIC	THE GREATER CHOPIN	JAMES HUNEKER
GRIEG, EDVARD	PIANO LYRICS & SHORTER COMPOSITIONS	BERTHA F. TAPPER
GRIEG, EDVARD	LARGER PIANO COMPOSITIONS	BERTHA F. TAPPER
HAYDN, F. JOSEPH	TWENTY PIANO COMPOSITIONS	XAVER SCHARWENKA
LISZT, FRANZ	TWENTY ORIGINAL PIANO COMPOSITIONS	AUGUST SPANUTH
LISZT, FRANZ	TEN HUNGARIAN RHAPSODIES	AUGUST SPANUTH
LISZT, FRANZ	TWENTY PIANO TRANSCRIPTIONS	AUGUST SPANUTH and JOHN ORTH
MENDELSSOHN, FELIX	THIRTY PIANO COMPOSITIONS	DR. PERCY GOETSCHIUS
MOZART, WOLFGANG A.	TWENTY PIANO COMPOSITIONS	CARL REINECKE
SCHUBERT, FRANZ	SELECTED PIANO COMPOSITIONS	AUGUST SPANUTH
SCHUMANN, ROBERT	FIFTY PIANO COMPOSITIONS	XAVER SCHARWENKA
WAGNER, RICHARD	SELECTIONS FROM THE MUSIC DRAMAS	OTTO SINGER
FRENCH PIANO MUSIC VOL. I	EARLY COMPOSERS	Edited by ISIDOR PHILIPP
FRENCH PIANO MUSIC VOL. II	MODERN COMPOSERS	Edited by ISIDOR PHILIPP
EARLY ITALIAN PIANO MUSIC	PIECES WRITTEN FOR THE HARPSICHORD AND CLAVICHORD	Edited by MICHELE ESPOSITO
TWENTY-FOUR NEGRO MELODIES	TRANSCRIBED FOR THE PIANO BY	S. COLERIDGE-TAYLOR

Each volume in heavy paper, cloth back, $1.50; in full cloth, gilt, $2.50. Copies mailed post-paid. Other volumes in preparation.
For free booklet, giving full particulars, send to the publishers.

OLIVER DITSON COMPANY · BOSTON